

PIANO TERRA

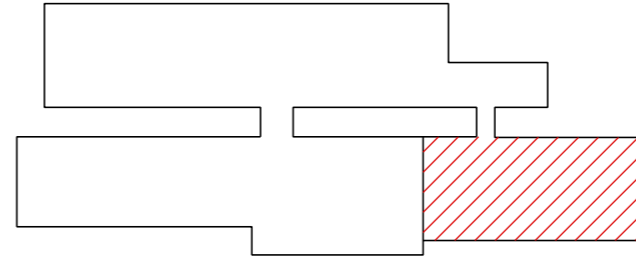

PIANO PRIMO

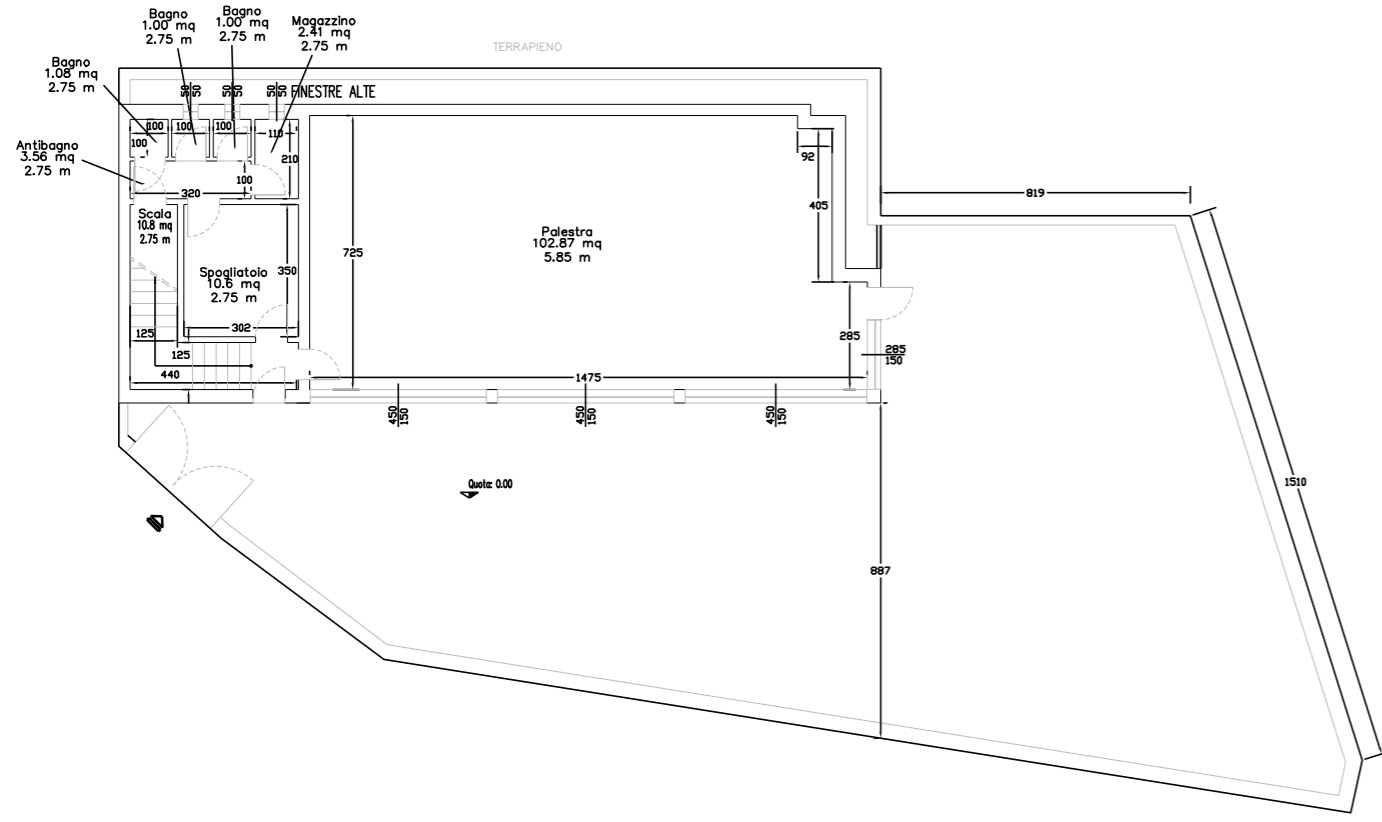
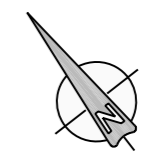
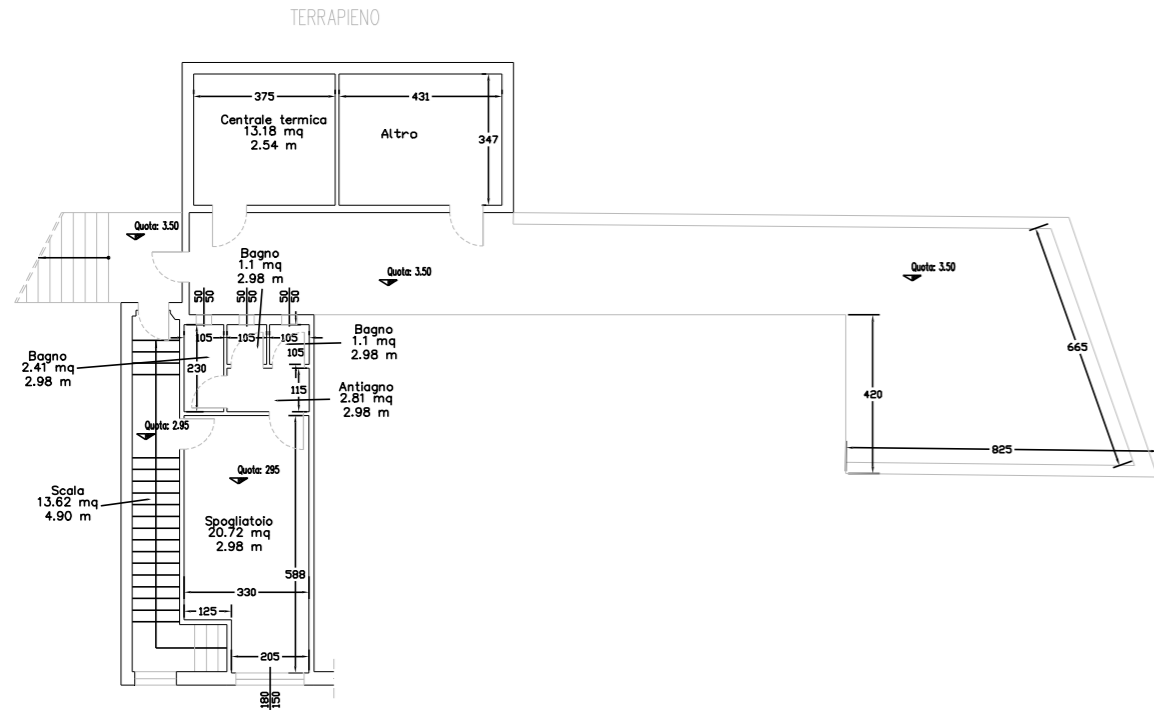

SERVIZIO DI AUDIT E DIAGNOSI ENERGETICHE RELATIVE AGLI EDIFICI SCOLASTICI DI PROPRIETA' DEL COMUNE DI GENOVA

LOTTO 8

Comittente  
COMUNE DI GENOVA

ATI  
energynet srl  
Mandataria



E356 - Scuola primaria "Radice"  
ALLEGATO B  
2. INVOLUCRO EDILIZIO - PIANO TERRA\_PIANO PRIMO  
scala 1:200